NC STATE UNIVERSITY

Office of Finance and Administration

Budget and Resource Management

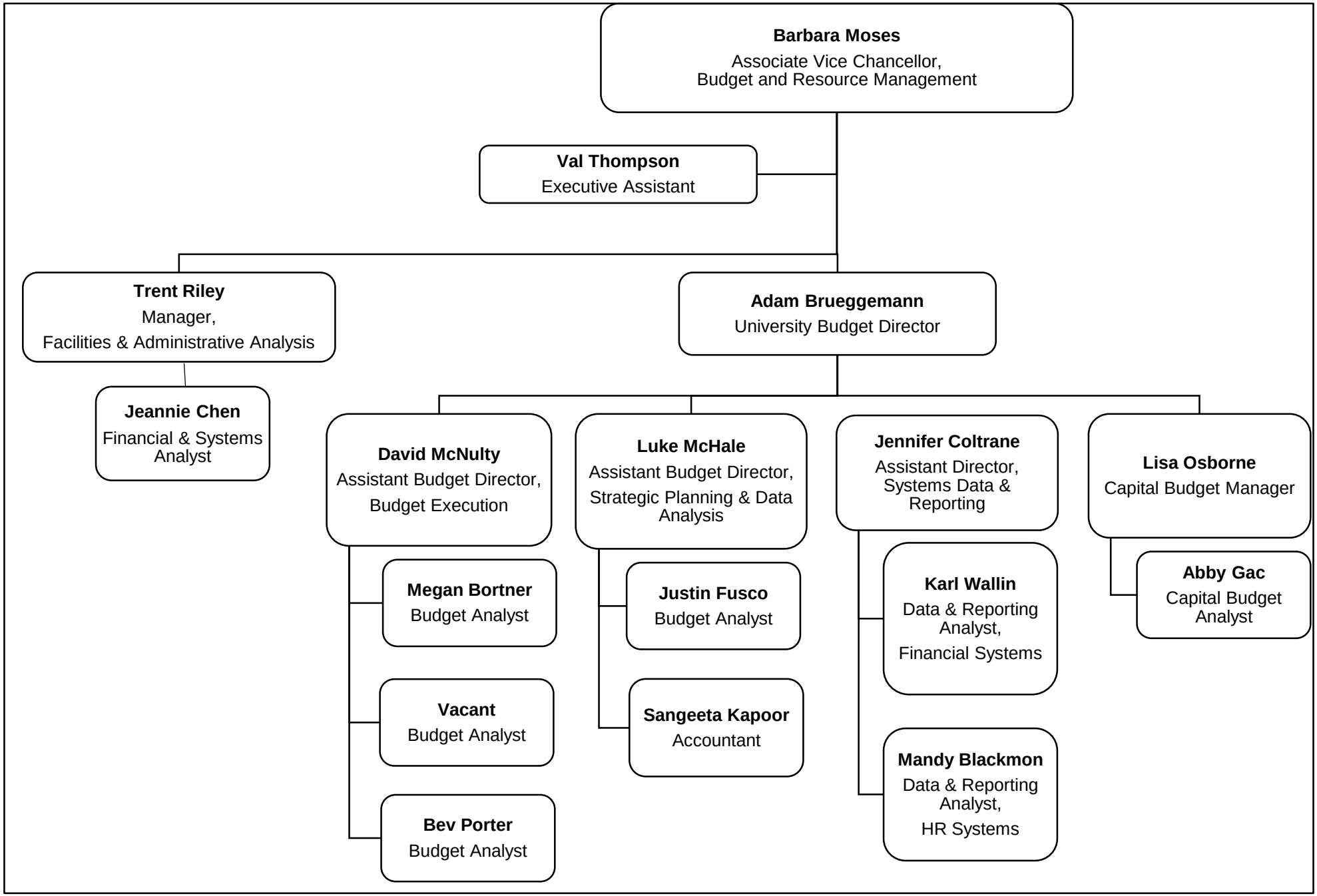

10/17/2022