NC STATE UNIVERSITY

Budget and Resource Management

Office of Finance and Administration

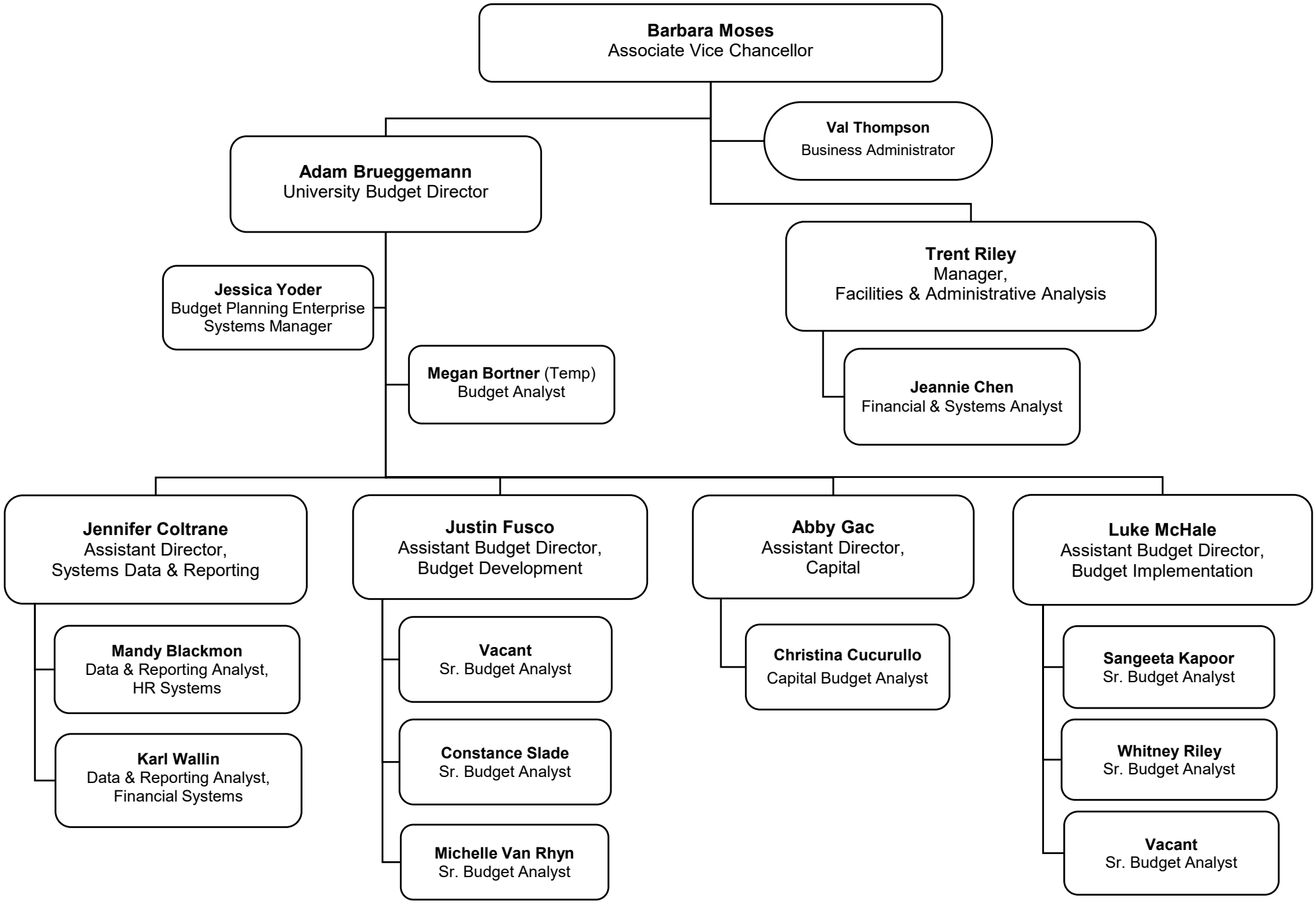

Updated 3/2/2026